

A few of the buildings designed and constructed under the supervision of George P. B. and Henry H. Alderman are:

Holyoke Churches—1887, Chapel for the First Congregational Church, corner Hampden and Pleasant streets; 1893, church was built in connection with chapel; 1889, First M. E. Church, corner Appleton and Elm streets; 1898, French Roman Catholic Church, Willimansett, Massachusetts; 1899, German Lutheran Church, Park, Jackson and Bridge streets; 1900, Endeavor Baptist Chapel, Ely and West streets; 1901, Polish Roman Catholic Holy Mother Dolorosa Church, corner Maple and Lyman streets; 1901, German Lutheran Church, of St. John, Port Richmond, Staten Island, New York; 1901, German Lutheran Church, Hartford, Connecticut; 1901, German Lutheran Church, Terryville, Connecticut; 1903, Polish Roman Catholic, New Britain, Connecticut; 1903, Rodphey Sholem Synagogue, Park Street, Holyoke, Massachusetts; 1905, French Roman Catholic, St. Jean de Baptist Church, Ludlow, Massachusetts; 1921, Second Baptist Church alterations, at a cost of about \$100,000; Polish R. C. Church, Bridgeport, Connecticut.

Holyoke Schools—1894, twelve-room parochial school, for Rev. Father Crevier; 1896, the Holyoke High School, 185x225; sixty rooms and assembly hall, 62x90; 1900, eight-room addition to the Elmwood School; 1910, twelve-room William Whiting School, Chestnut Street; 1921, Smith's Ferry School; 1922, additions and alterations to the Nonotuck Street School; 1923, West Holyoke School.

1894, the Central ten-room school for town of Orange, Massachusetts; 1895, the eight-room Elisabeth Street School, Pittsfield, Massachusetts; 1889, high school and town hall, for town of Granby, Massachusetts; 1899, remodeled the high school for town of Orange, Massachusetts; 1901, the four-room Mrytle and Cheney Street School, Orange, Massachusetts; 1913, high school and town hall, for town of South Hadley, Massachusetts; 1915, Hampdon County Truant School, Agawam, Massachusetts.

School houses for the town and city of Chicopee, Massachusetts: 1886, addition to the old Willimansett School, four rooms; 1890, addition to old Grape Street building; 1890, addition to old Spruce Street building; 1896, addition to Willimansett building; 1897, addition to Grape Street building; 1897, new Chapin six-room building, Willimansett; 1898, new four-room Grape Street building; 1899, new six-room East and Southwick streets, Chicopee Falls, and a four-room addition to this in 1909; 1905, four-room addition to Chapin School, Willimansett; 1907, four-room addition to Fairview School building; 1908, new building for a training school; 1911, new twelve-room George S. Taylor School, Chicopee Falls; 1912, eight-room addition to Valentine School building.

1914, Nonotuck Hotel, associate architects; 1914, Masonic Temple, South Hadley Falls, Massachusetts; 1920, James H. Baker's Strand Theater, Maple Street; 1920, Masonic Temple, Chestnut Street, \$250,000; 1925, Mt. Tom Golf Club (plans were made); the Y. M. C. A., Northampton, Massachusetts.

The business blocks of John Tilley & Sons; Thomas

S. Childs; A. T. Gallup; H. M. S. Senior, now the City National Bank Building; the Mills-Alderman, now the People's Savings Bank Building; the C. W. Rackliff Building; Sheean & Dowd stores and offices; Chas. Breuck block, and many others; the Steiger Syndicate Mercantile buildings, in Holyoke, Springfield, New Bedford, Fall River, Massachusetts, and Port Chester, New York; the Herman Adaskin Mercantile Buildings of Fall River and New Bedford, Massachusetts.

1892, the parochial residences of: Rev. Charles Crevier, Cabot Street, Holyoke; Rev. H. Hamelin, Willimansett, Massachusetts; Rev. M. A. Desrocher, Ludlow, Massachusetts; Rev. Lucien Bojnowski, New Britain, Connecticut.

Buildings for Rev. Lucien Bojnowski, at New Britain, Connecticut: 1903, church building; 1904, residence; 1907, community building, with sixteen school rooms; 1924, eighteen-room school building; 1924, asylum building for Society Children of Mary of Immaculate Conception, Inc.

Among the many Holyoke residences may be mentioned: The residences of James H. Newton, Timothy H. Fowler, T. B. O'Donnell, O. D. Allyn, George N. Tyner, W. H. Wilson, F. D. Smith, James M. Ramage, Frank Hegy, C. B. Sampson, Edward S. Judd, Philip C. Whiting, E. H. Friedrich, Hugo E. Friedrich, Thomas J. Lynch, Ray F. Heidner, G. A. Waters, C. H. Taber, James M. Cleary, Thomas M. Cleary, A. D. Desrocher, John Tilley, C. F. Tilley, John G. Clark, Gordon Blanchard, Dr. J. E. Brindamore, A. C. Bagg, Dr. P. H. Clark, Dr. L. H. Clark, James Ranger, D. M. Foley, Dr. G. C. Roberts, John J. D. McCormack, H. W. Cooley, Albert Steiger Bungalow, E. S. Towne, and many others.

R. C. Kerr, Fall River, Massachusetts; Warren M. King, Orange and Northampton, Massachusetts; Edward J. Lobdell, Jr., Onaway, Michigan. The summer residence of E. J. Lobdell at Stamford Highridge, Stamford, Connecticut; Fred M. Smith, 1891 and 1916, South Hadley Falls, Massachusetts; W. K. Staab, N. G. Hayes, E. G. Southwick, C. W. Spear, Northampton, Massachusetts; the factories of the Buchanan Bolt Wire Works; American Pad & Paper Co.; the Coburn Trolley Track Co.; the Gum Products Co., of Holyoke, Massachusetts; the Potter Knitting Co., Springfield, Massachusetts; the Lee Shoe Factory, Athol, Massachusetts; and several mill buildings.

They have also designed apartment blocks in Holyoke and vicinity, literally by the hundreds, and are still going strong, doing more and better class of work every year.

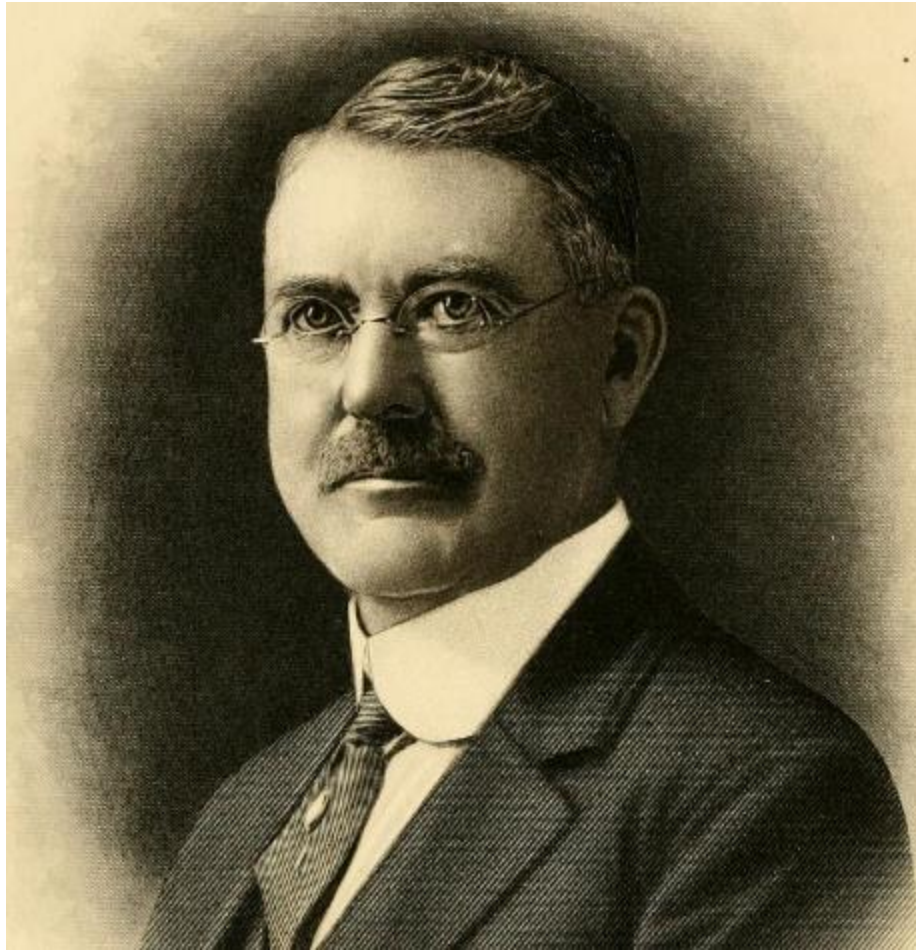

Geo. P. B. Alderman

LEWIS HISTORICAL PUBLISHING COMPANY, INC.

NEW YORK and CHICAGO

1926